Experiment 7

7.1.1 Inverted Star Pattern

Algorithm :

```
Step 1: Start
Step 2: Input n
Step 3: while(n>0)
        then print("*"*n)
Step 4 : n=n-1
Step 5 : Go to step 3
Step 6 : Stop
```

Flowchart :

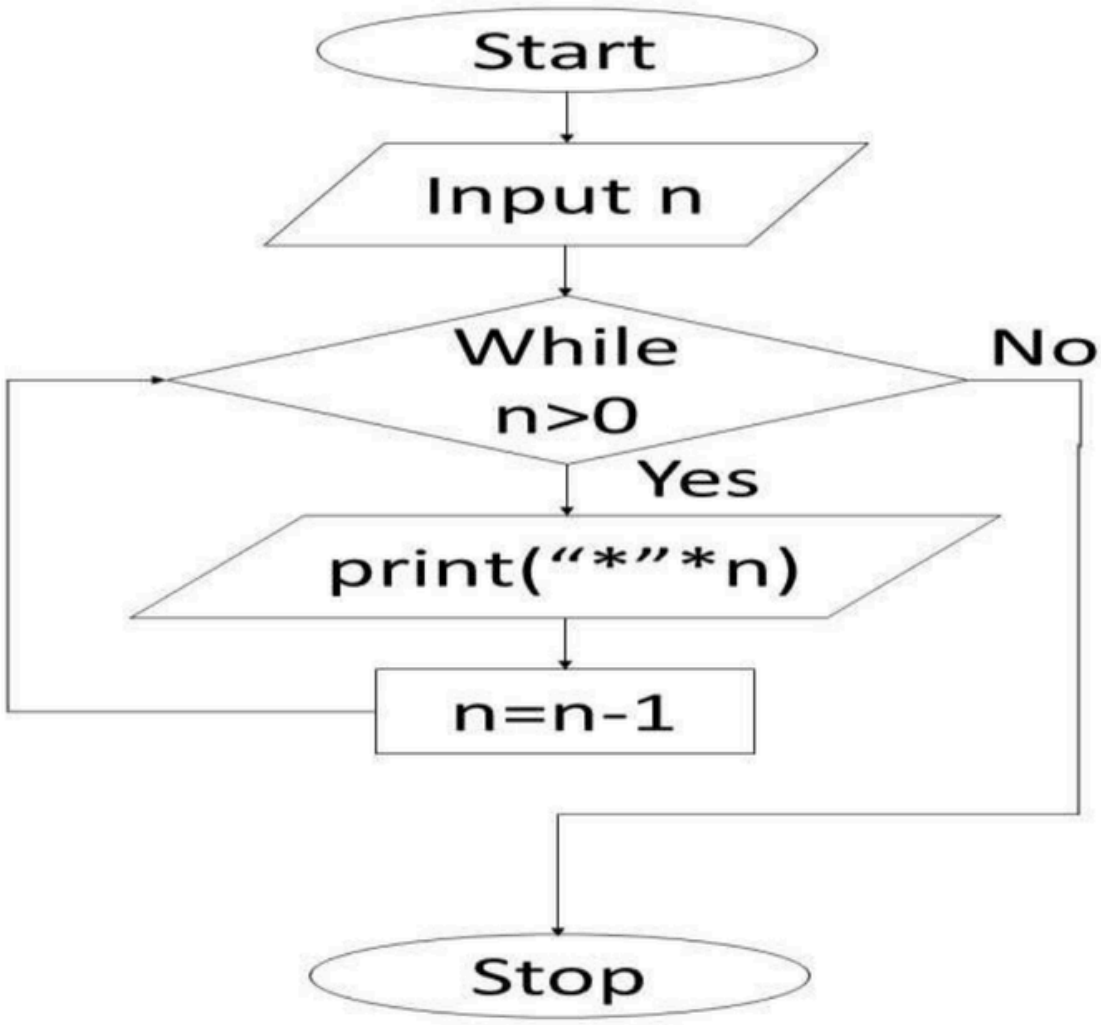

7.1.1. Inverted Star Pattern

00:42

Write a Python program to print an inverted right-angled triangle star pattern.

For a given number n, the program should print n rows of stars where the first row contains n stars, the second row contains $n-1$ stars, and each subsequent row has one less star than the previous row, ending with 1 star in the last row.

All rows should be left-aligned with no spaces between the stars.

Input Format:

- Single line contains an integer n representing the number of rows

Output Format:

- Print an inverted right-angled triangle star pattern with n rows

Note:

- Refer to sample test cases for better understanding.

Explorer

starPrint.py

Submit

```python
n = int(input().strip())
for i in range(n, 0, -1):
    print("*" * i)
```

Average time
0.012 s
12.17 ms

Maximum time
0.019 s
19.00 ms

3 out of 3 shown test case(s) passed

3 out of 3 hidden test case(s) passed

Test case 1 13 ms Debug

Expected output	Actual output
3	3
*** **	*** **

Debugger

Experiment 7

7.1.2 Possible Combinations from Three Digits

Algorithm :

```
Step 1: Start
Step 2: Input a, b, c
Step 3: Create list to store digits
        digits = [a,b,c]
Step 4 : Set loop a in range 0 to 3
Step 5 : Set loop b in range 0 to 3
Step 6 : Set loop c in range 0 to 3
Step 7 : if a ≠ b AND b ≠ c AND c ≠ a
        then Print digits[a] +
digits[b] + digits[c]
Step 8 : Repeat Step 4, 5, 6
Step 9 : Stop
```

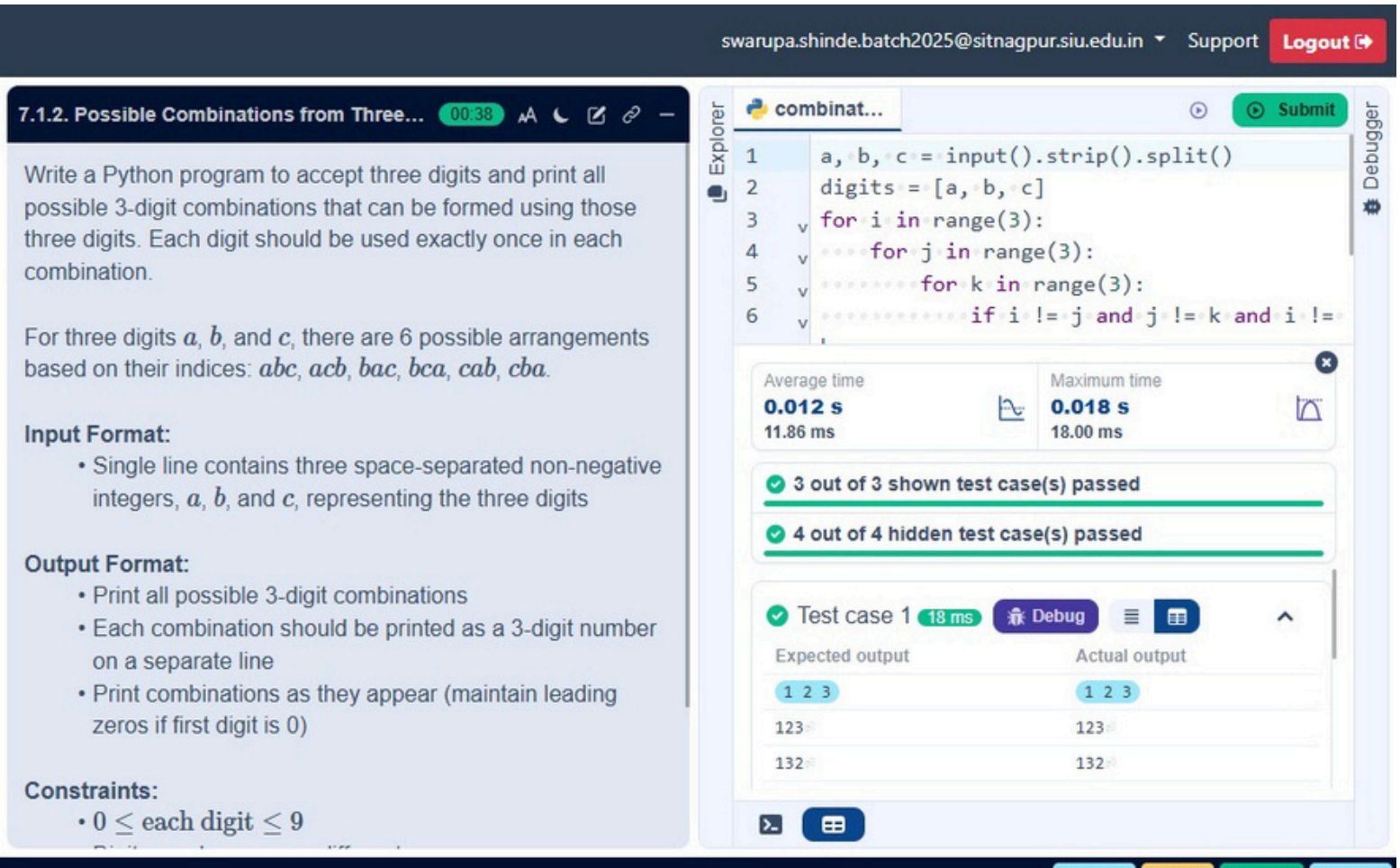

Flowchart :

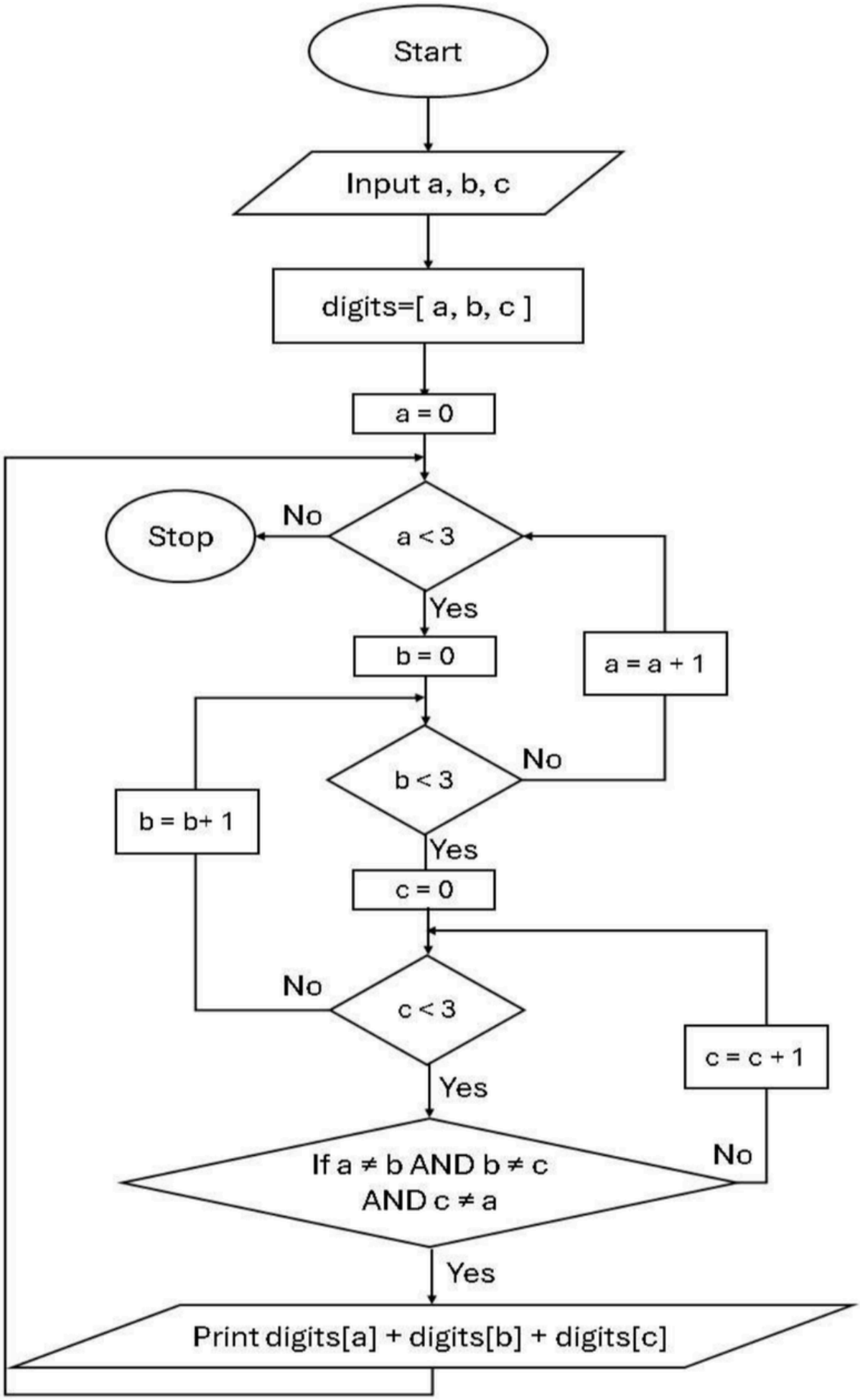
Start
Input a, b, c
digits=[a, b, c]
a = 0
a < 3
No
Stop
Yes
b = 0
a = a + 1
b < 3
No
b = b+ 1
Yes
c = 0
c < 3
No
c = c + 1
Yes
If a ≠ b AND b ≠ c
AND c ≠ a
No
Yes
Print digits[a] + digits[b] + digits[c]